

PLAN SHOWING PROPOSED RESIDENTIAL BUILDING IN PLOT NO 274 OF SRI SHANMUGA NAGAR EXTENTION AT SURVEY NO 306/1 OF NO 1, MANJIVAKHAM VILLAGE, KATTANKOLATHUR PANCHAYAT UNION, CHENGAI MGR DI SCALE 1:100

LAYOUT APPD  
 VIDE RESOLUTION NO 46 DATED 30-12-67 WEATHERING COURSE

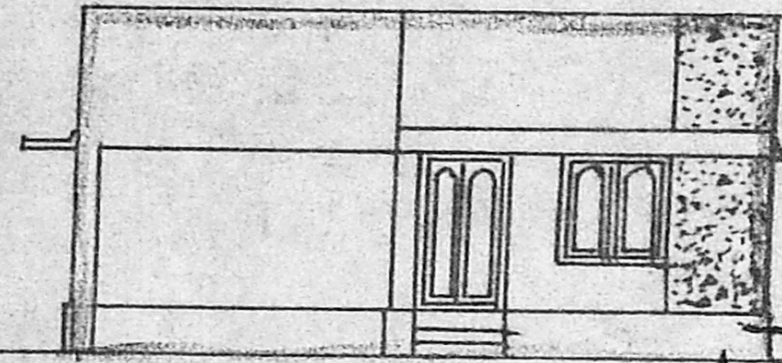

ELEVATION

Planning Permit No. A/1771/191/95  
 0-30  
**APPROVED**  
 SUBJECT TO THE CONDITIONS IN THIS OFFICE LETTER.  
 No. AI/4645/95  
 FOR MEMBER SECRETARY  
 MADRAS METROPOLITAN  
 DEVELOPMENT AUTHORITY  
 MADRAS - 600 008.

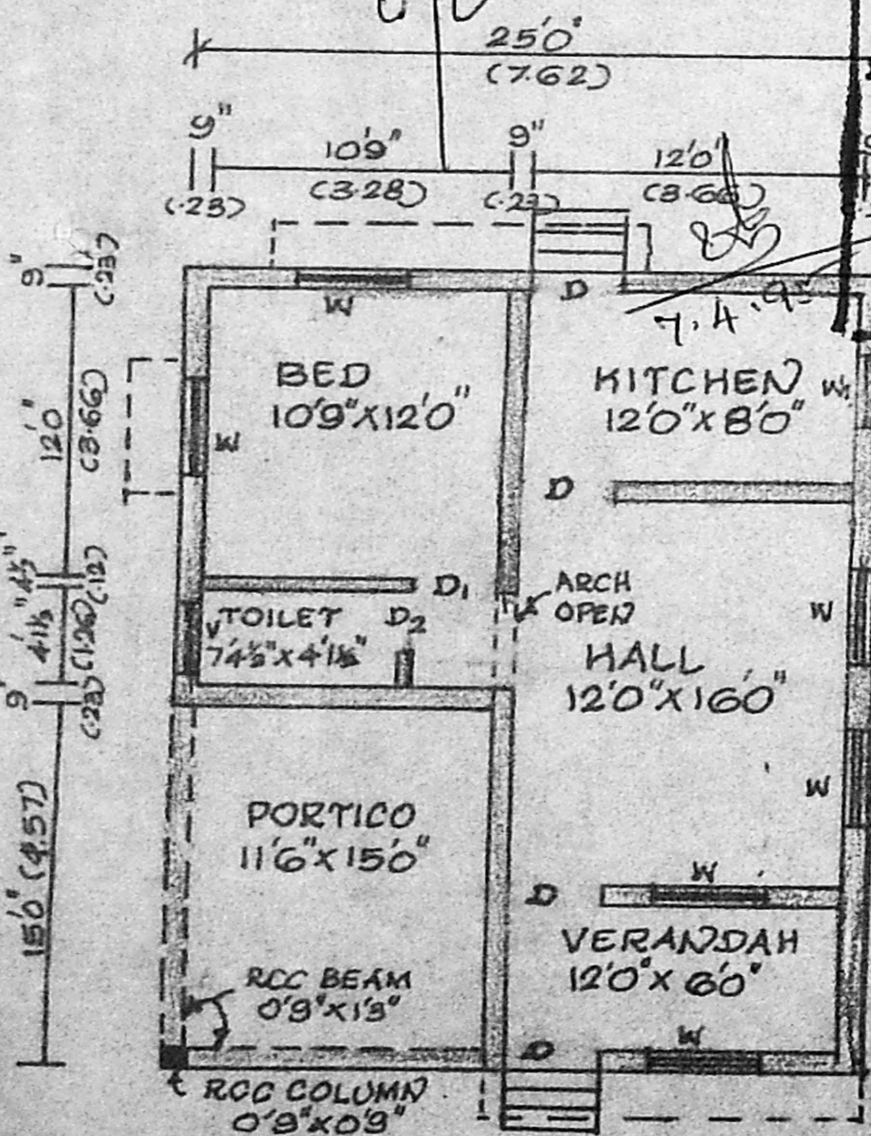

PLAN

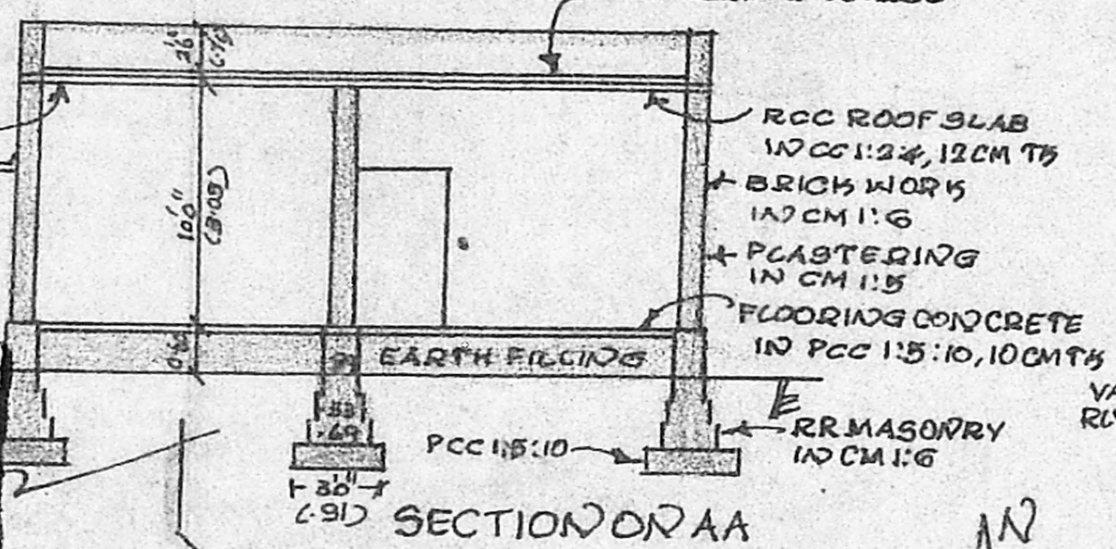

24'0" WIDE ROAD

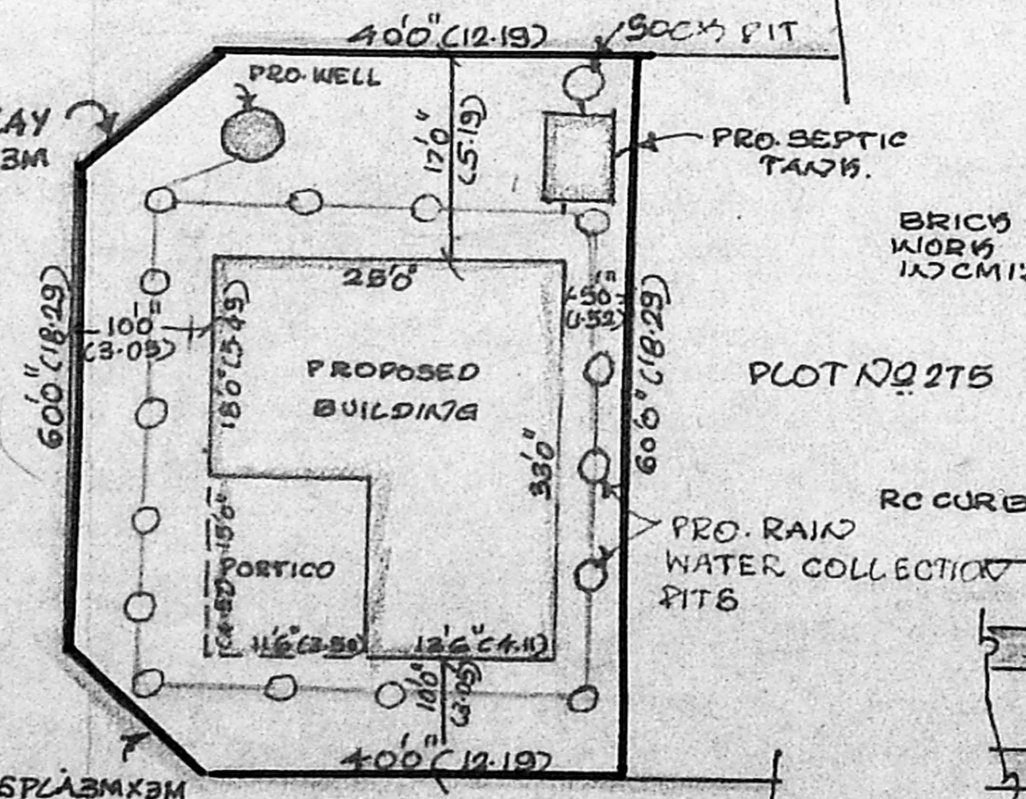

24'0" WIDE ROAD

SITE PLAN (SCALE 1:100)

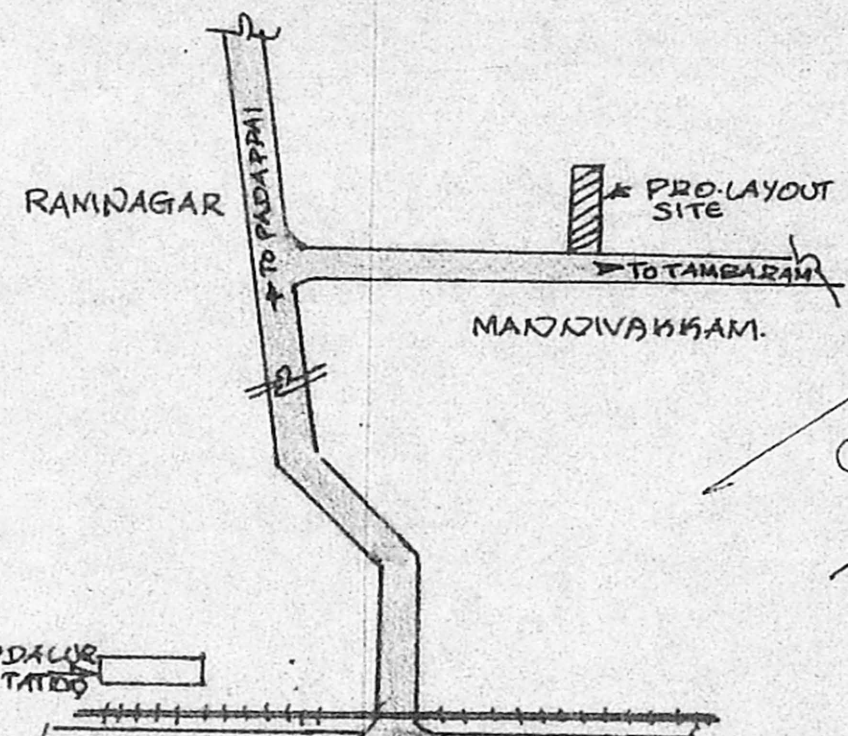

Survey plan  
 15/10/95

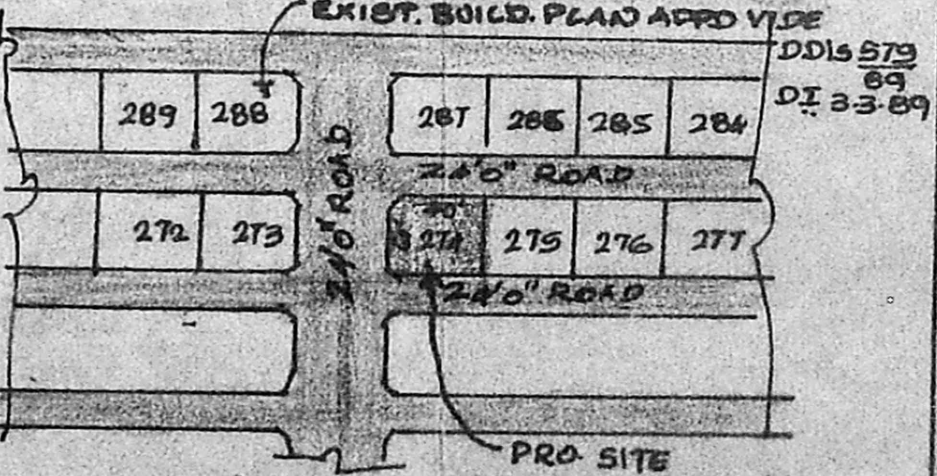
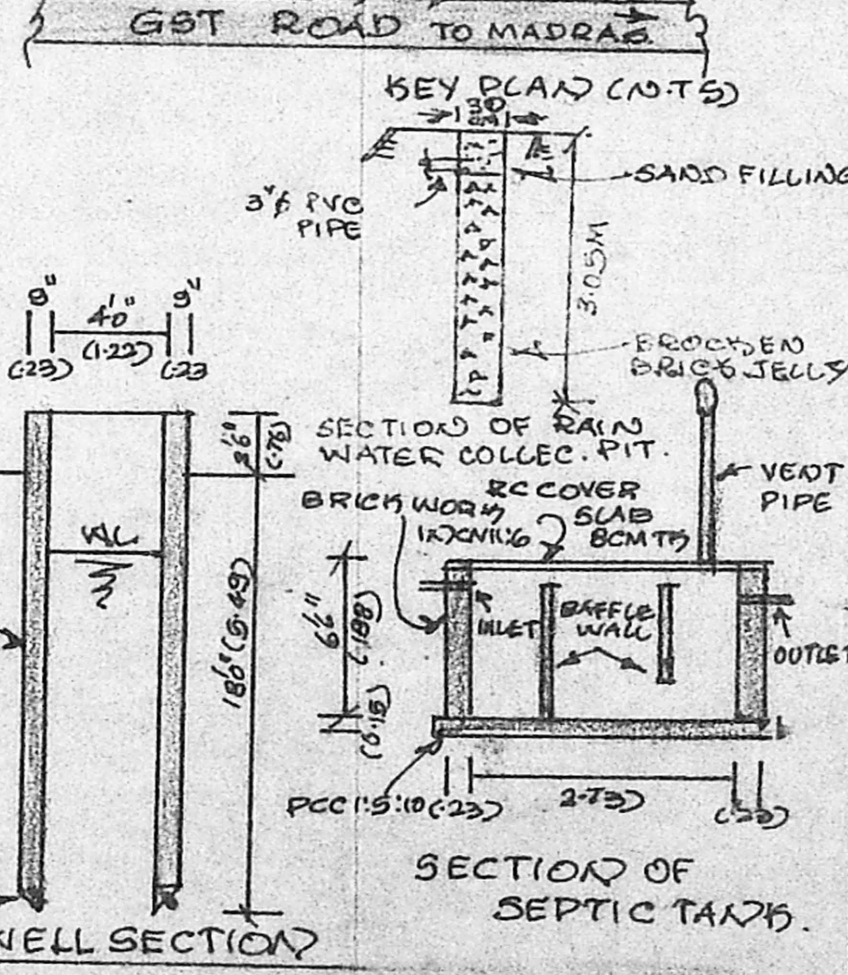

PART PLAN OF LAYOUT (VTD)

REFERENCE:  
 D-DOOR - 1.00X1.98M W-WINDOW 1.22X1.37  
 D1-DOOR 0.91X1.98M W-WINDOW 0.91X1.37  
 D2-DOOR 0.76X1.98M  
 V-VENTILATOR 0.31X0.61M

COLOUR INDEX  
 PROPOSED  
 PLOT BOUNDARY  
 ROAD

PLOT EXTENT 2400 SFT (223.09 M<sup>2</sup>)  
 PLOT AREA 653 SFT (60.64 M<sup>2</sup>)  
 COVERAGE: 27% FSI 0.27.

Drawn  
 (B. RAMI)  
 OWNER

T. Vijayarangan  
 T. VIJAYARANGAN, DCM,  
 Civil Engineer  
 LICENSED SURVEYOR OF  
 TAMIL NADU MUNICIPALITY,  
 OFFICE: MURUGU ROAD,  
 WEST TAMBARAM